

ADMINISTRATOR GUIDE

HOW TO CUSTOMIZE YOUR 9-1-1 SIMULATION SOFTWARE

Watch your tutorials that are loaded on your desktop.

ADDRESSING

In order to create the most realistic setting for your learning simulation you may want to create ALI addressing for residential and business that matches your vicinity or your own locale. You also have the ability to create multiple ALI or use Reality default Anytown with some changes if needed.

ALI can *only be created* in ACCESS and lists in other formats such as Excel or txt must be imported according to the guidelines in ACCESS. Once you create your new ALI.mdb in ACCESS this file will be uploaded into your ARTTCOMMS folder to replace the current view addressed in your CAD.

Find ALI in C: Program Files / ArtComms / ALI.mdb. Copy over the other mdb file. If you wish to change the ALI for different locations you can create and drop each day as needed. You can have 999 addresses. We have created an easy program for uploading new ALI or changing current ALI called SIMULATOR DATABASE MANAGER located on your Instructor station CUSTOMIZE FOLDER Easy video directions are located in your DESKTOP TUTORIALS — a narrated show.

Name	Address	Town	ZipCoc	PhoneC	Latitude	Longitude	PremiseHX	Flags
Wireless Phone	No Record	No Record	00000	Cell	Unknown	Unknown		
Unk Caller	No Record	No Record	00000	UNK	0	0		
City Hall	25 W Main St	Anytown	11111	BUSN	47.3074973	-122.23058		
Childrens Theatre	122 W Mail St	Anytown	22222	BUSN	47.3071611	-122.23156	Locked Gates	
Hardware Store	308 W Main St	Anytown		BUSN	47.3074339	-122.23342		
WallMart	762 Supermall Way	Anytown		BUSN	47.3015846	-122.24085	Security Phone	
Hi School	711 E Mail St	Anytown		BUSN	47.3098491	-122.21960		
Red Lotus Bar	714 Auburn Way N	Anytown		BUSN	47.3137118	-122.22446		
Ampac Chemical Co	701 A St NE	Anytown		BUSN	47.3136827	-122.22835		Haz Chemicals
Veteran Park	405 E Street NE	Anytown		PAYP	47.313496	-122.22279	Public Phone	
U Line Shipping Supplies	1005 C St NW	Anytown		RESD	47.3166650	-122.2362		
Airport	506 23rd St NE	Anytown		RESD	47.3281560	-122.22659	Tower Phone	
Sports Page Bar	2802 Auburn Way N	Anytown		RESD	47.3321990	-122.22075		
Outlet Mall Security	1101 Outlet Collection Dr	Anytown		BUSN	47.3009345	-122.24463	Located 11B	
The River Emergency Phone	Riverside	Anytown		RESD	47.3397436	-122.21424		
Athens Pizza and Pub	959 E Main St	Anytown		RESD	47.3081855	-122.21647		
Pete & Sandy Meyers	2606 Spring	Anytown		RESD	47.3095240	-122.21572	Vacation Check	
Szavior Persma	404 M St SE	Anytown		RESD	47.3097392	-122.21415	Domestic Priors	Threats To Ofc
Race Track	2300 Emerald Downs Dr	Anytown		BUSN	47.329859	-122.23861	Armed Security	
Lowes	1232 A St NE	Anytown		RESD	47.319561	-122.22784		
Doxon Car Dealership	3405 Auburn Way N	Anytown		RESD	47.3380035	-122.22278		
Childrens Home Society	4338 Auburn Way N	Anytown		RESD	47.346029	-122.22106		
Sound Mental Health	4238 Auburn Way N	Anytown		RESD	47.345477	-122.2216		
Fed Ex	3702 C St NE	Anytown		BUSN	47.341377	-122.2250		
Brodrick Leplance	3001 K St NE	Anytown		RESD	47.333977	-122.2165		HIV
Jim & Julia Bohansen	3005 I St NE	Anytown		RESD	47.334472	-122.2191	Deaf Household	
J. Jerison	5010 S 288th St,	Anytown		RESD	47.342976	-122.2713		

When you have the ARTTCOMMS folder open simply replace the existing ALI.mdb with your NEW ALI.mdb – your new file must be named exactly ALI.mdb to be recognized by 911 Reality Software.

Note – if you wish to create 3 ALI files mdb you can name them whatever you want but when you are ready to upload new ALI to use in your simulation the new file must be renamed ALI.mdb to overwrite the Anytown file. You can also change Anytown using the Simulation Database Manager.

USING THE 'SIMULATOR DATABASE MANAGER'

This exe program was designed for 911 Reality to allow the administrator/instructor to easily change the simulation files that can be changed. The files that can be changed using this program to enhance and customize your training experience are:

- 1) Import new ALI Database
- 2) Edit Current ALI Database
- 3) Edit Types & Unit Names (call types and unit names changed in minutes)

PROGRAM LOCATION

Simulator Database Manager is located:

Instructor Tools / Administrative Tools and on your program menu

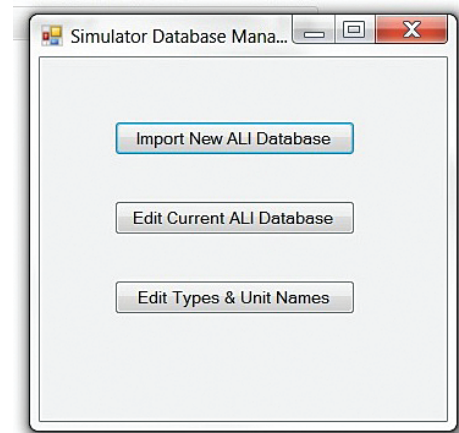

1) IMPORT NEW ALI DATABASE

When you receive your program you will have ANYTOWN addressing. You can import from EXCEL up to 999 addresses using this exe program or add to the existing program.

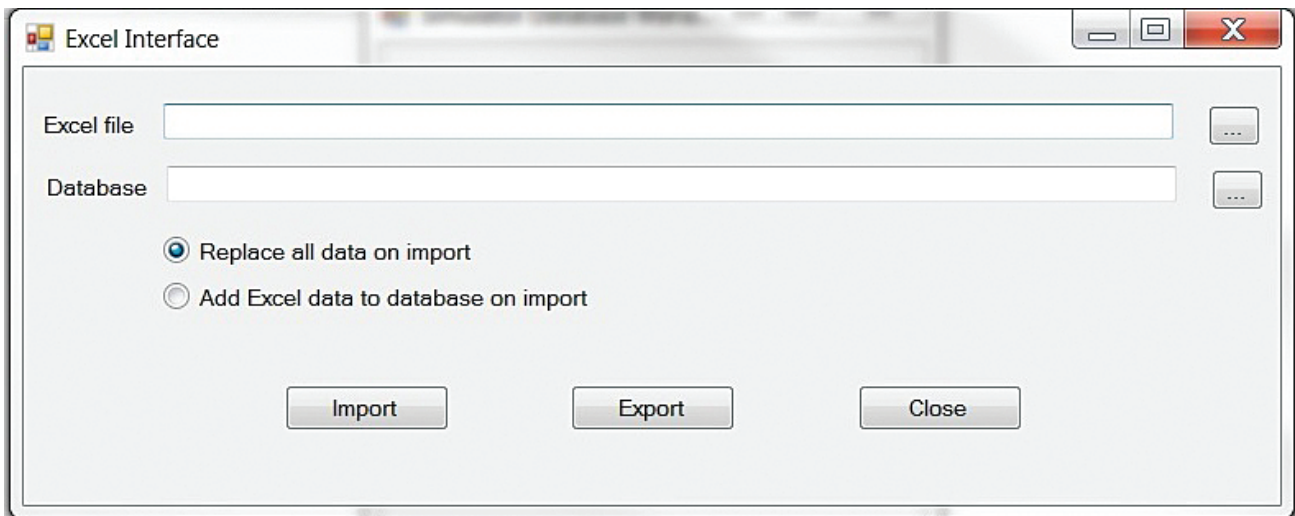

Replace? To put a full NEW database from EXCEL you select the Replace button as shown then use **search** to find the 1) EXCEL program you have (possibly on your flash drive) and the 2) current database (in ARTTCOMM folder named ALI.mdb). Import!

Add? To put more data to the existing file use this second button and go through the same procedure to find and add with Import.

2) **EDIT CURRENT?** Whatever ALI addressing is currently showing up on your Instructor station can be edited easily. Open the Edit feature and use the search button.

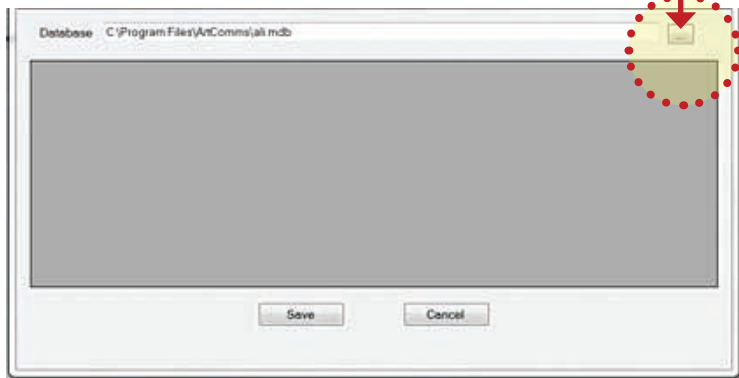
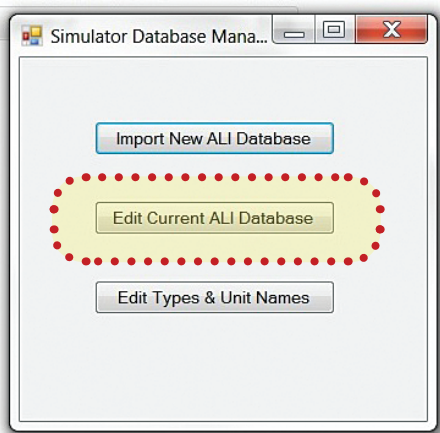

This search will lead you to the file you need to open called ALI.mdb. When you select the ALI.mdb file it will dump the current ALI into the program as seen here.

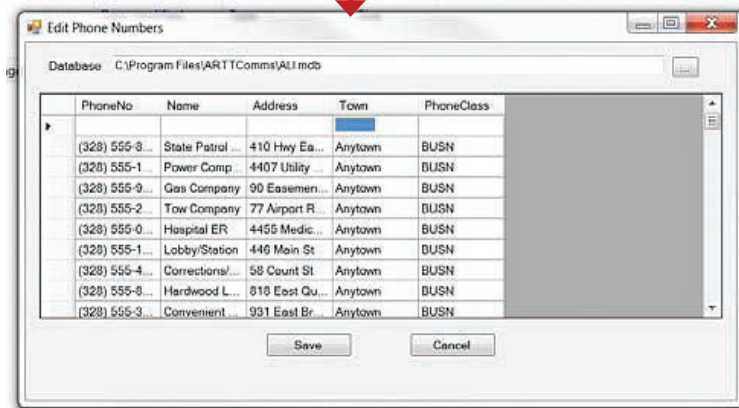
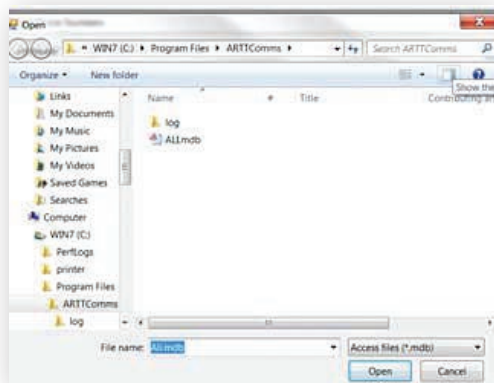

Now you can go into this file and change any mistakes or add new addressing up to 999 and simply hit SAVE and this will load onto your Instructor Station. The simulation screen must be off for the changes to take place.

NOTE: ALI only needs to change on the Instructor / Administrator station – not the student station.